

BEST MOBILE TRADE

SAJAG SECURITIES PVT LTD



BSE Mobile Trade

BSE MOBILE TRADE Application, is a robust trading solution to provide an integrated system for Trading on BSE & NSE : Equity Exchange Segments.

BEST Mobile Trade is supported on **Android** and **iOS**.

The services are specifically designed to meet the ever-changing needs of end users. The investors would be able to carry out following functions through BEST Mobile Trade:

- 9 Place Orders
- 9 Modify, Cancel Orders
- 9 View Order Book
- 9 View Trade Book
- 9 View Position Book
- 9 View Holdings
- 9 View Limits
- 9 View Quotes
- 9 View Market Picture (MBP)

We have explained Registration Process along with following features in this user manual for ease and effective use of Application.

1. Login
2. Home Page
3. Market Watch
4. Trades
5. Market
6. Holding
7. Market
8. News

Mobile App details :

Mobile App - Please download "BEST MOBILE TRADE" from Play Store/ Appstore

STEP-1 : Login Screen

11:02 4G

BEST
BSE ELECTRONIC SMART TRADER

NS88888-416

NEXT

- Forgot Password?
- Forgot Username?
- User Blocked?
- SEBI/Exchange Information

ABOUT | VERSION 1.3.0

STEP-2 : Image Selection

12:06 4G

Trading user id
E90048-416

Choose Image

Cancel

STEP-3 : 2FA Selection

12:06 4G

Select questions (Total 5)

No question selected yet!!
PLEASE SELECT FOR SECURE ACCESS
Those questions are designed to help verify your identity.

STEP-4 : Set Questions

12:07 4G

Select questions (Total 5)

- Last name of family Doctor? (e.g. Rathi, Khurana, etc.)
- In Which bank did you first open your account? (e.g. HDFC, SBI, etc.)
- Which web-site you created your first e-mail account? (e.g. Rediff, Sify, Office, etc)
- Son's Birthplace? (e.g. Pune, Delhi, etc)
- With which company did you start your career? (e.g. TATA, Infosys, Etc.)
- Last four digits of your driving License number? (e.g. 1234, 9876, etc)
- How many floors dose your building have? (e.g. Five, Eleven, etc)
- What was the Make of the first computer you owned? (e.g. LG, Compaq etc)
- What was/is the first name of your first Boss? (e.g. Sanjeev, Rohan etc)
- Preferred brand of Shampoo? (e.g. Sunsilk, Pantgene, etc)
- Who was/is your best friend in school? (e.g. Rahul, Anjali etc.)
- What is the flooring color of your bedroom? (e.g. White, red, etc)
- What was the name of colleges from which you graduated? (e.g. Xavier, Symbiosis etc)
- What is your Height? (e.g. 5.4 4.8 etc)

All answers are Case sensitive

(I) Login

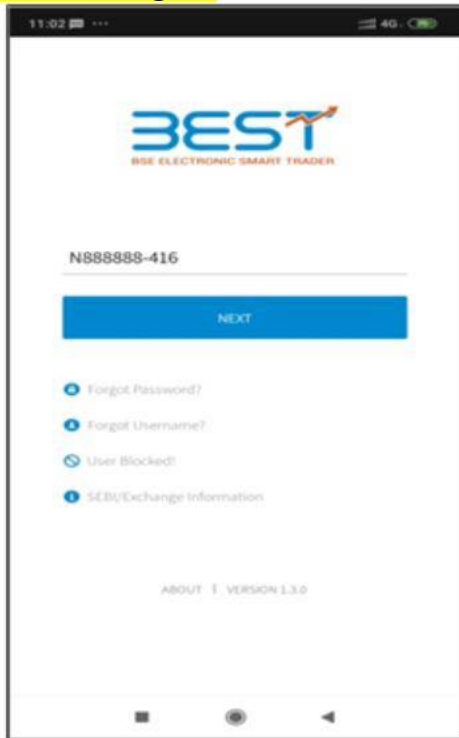

The login screen is visible when the user starts the mobile application. The Valid User name must be entered, and the user should click on the "NEXT" button. The User Name is defined as your Trading Account Number followed by "-416" (Hyphen/Dash Sign and 416).

Image Authentication

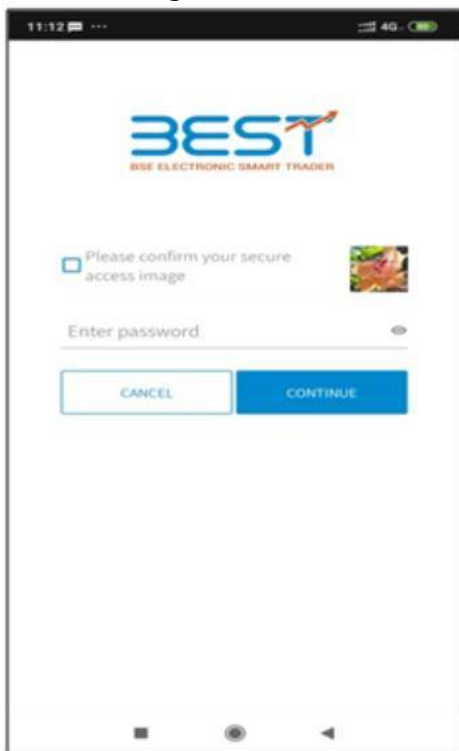

During Registration, client would need to select from the list of images for verification of sites/server for future logins and same will be confirmed during every login by user as shown in window.

2FA Authentication:

SEBI has mandated 2FA authentication for login. It is a Question based authentication as a second factor of authentication (2FA).

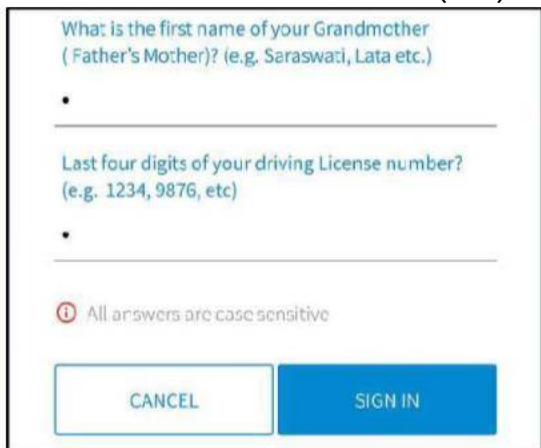

What is the first name of your Grandmother
(Father's Mother)? (e.g. Saraswati, Lata etc.)

•

Last four digits of your driving License number?
(e.g. 1234, 9876, etc)

•

 All answers are case sensitive

CANCEL SIGN IN

Change Password:

When the user login for the first time or if the password has expired, the following message prompt will be displayed. When the user clicks on the OK button, the window for resetting the login password is displayed as follows. The user needs to type in the login and transaction old password, the new password, and confirm the new password in the respective fields provided. On clicking on the 'Change' Button, the password gets reset and the following confirmation message will be displayed. Password expires automatically after 14 trading days and also Password can be change by the users at any time as per will.

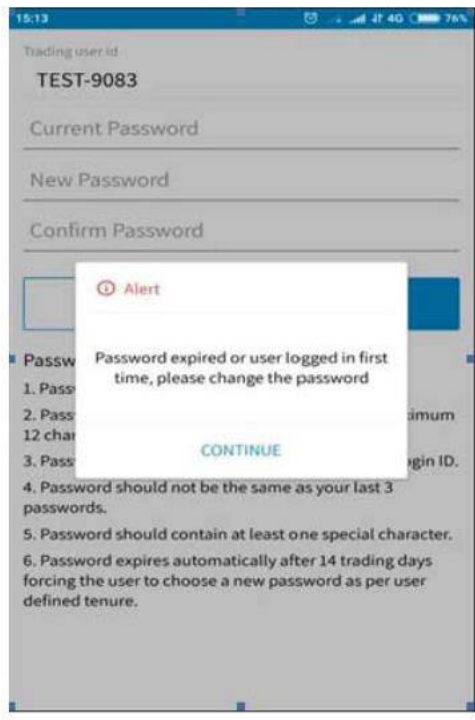

15:13

Trading user id
TEST-9083

Current Password

New Password

Confirm Password

 Alert

Password expired or user logged in first time, please change the password

CONTINUE

1. Password should be minimum 12 characters.
2. Password should not be same as your last 3 passwords.
3. Password should not be same as your login ID.
4. Password should not be the same as your last 3 passwords.
5. Password should contain at least one special character.
6. Password expires automatically after 14 trading days forcing the user to choose a new password as per user defined tenure.

(II) HOME PAGE:

After the user has successfully logged in, the following home page window gets displayed, where the user has the option to get Quotes, Place Orders, create Market Watch groups, View Order Book, Trade Book, Position Book, Holdings, Limits, Set Alerts, Alert History, TopN, Index details, Modify 2FA questions, user details and so on.

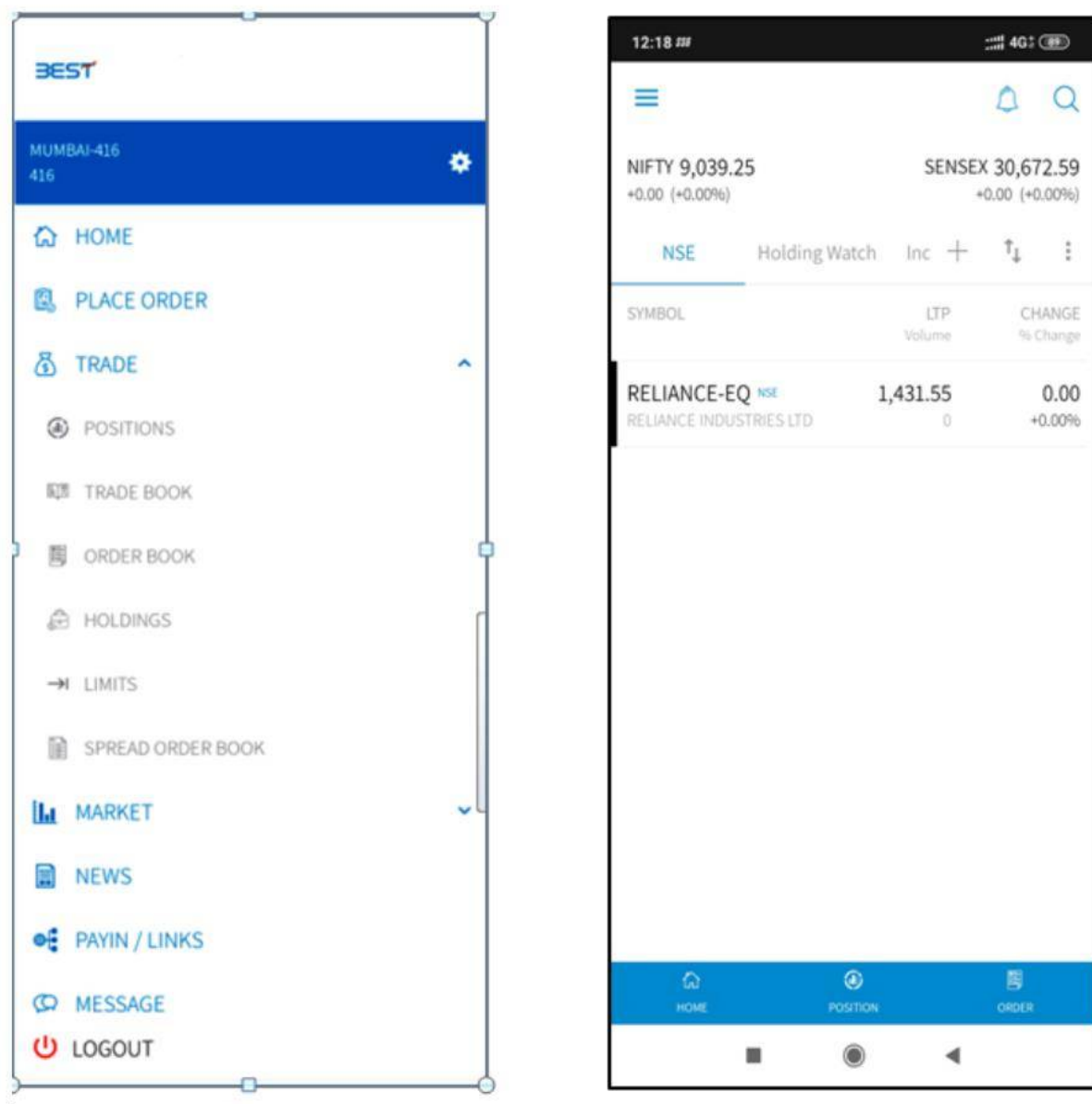

The users can logout from BEST Trader by clicking on 'Logout' under the File Menu. Once the user attempts to close the application, a confirmation pop-up will appear asking whether the user wants to save market settings or not. If user selects "Yes", the entire settings will be saved, if user selects "No", it will not save the settings.

(III) MARKET WATCH :

How to Create /Manage Market Watch?

The user can create a Market Watch of scrips for which he wants to view latest market rates by clicking on the "Add New" button from the 'Market Watch' window. The User must enter the name for the Market Watch that he wants to create. User has option to delete market watch in Manage Watchlist menu. "Delete" option can be used to delete scrip from market watch.

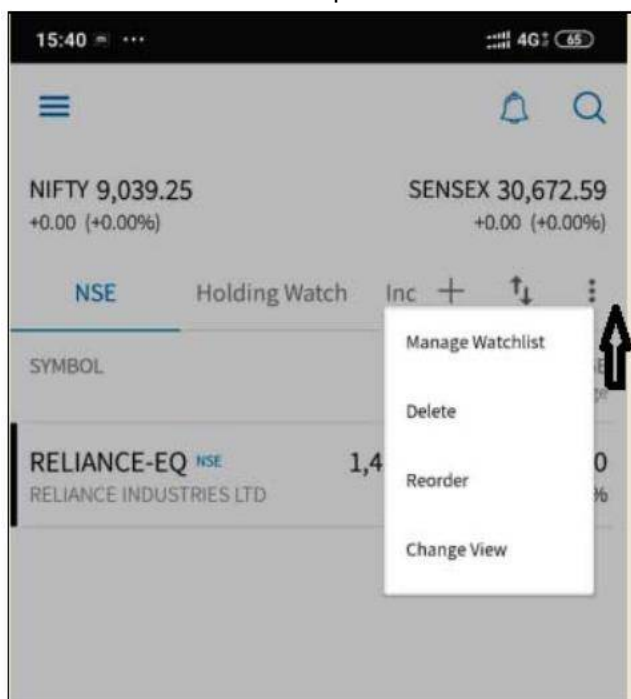

How to Create /Manage Market Watch?

On following screen, type any stock name and search and add stock to Market Watch.

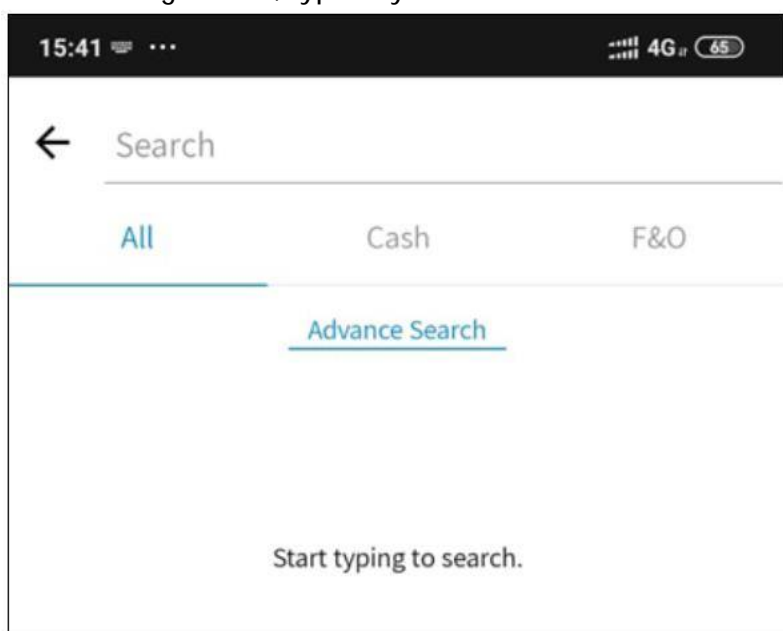

DEPTH :

The Depth feature enables the user to retrieve 'Best 5 Buy' & Best 5 Sell' information on a particular security.

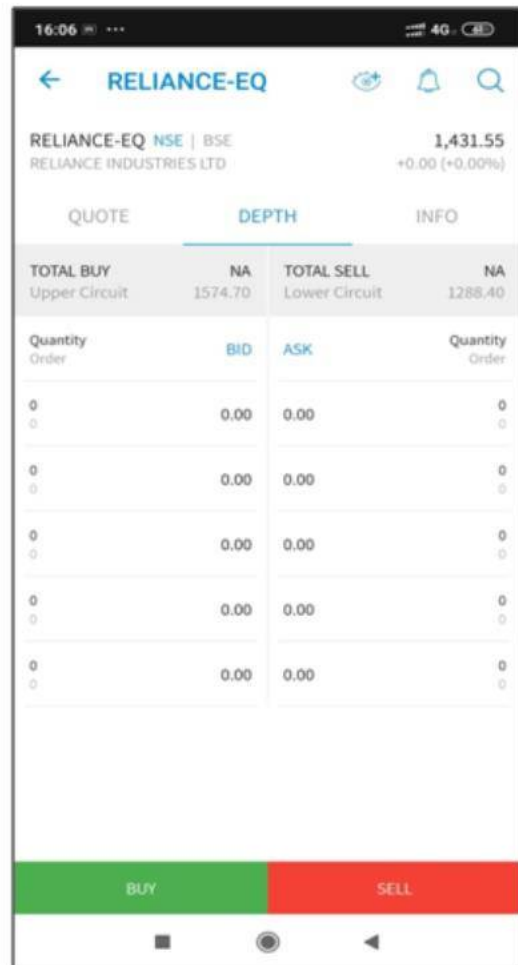
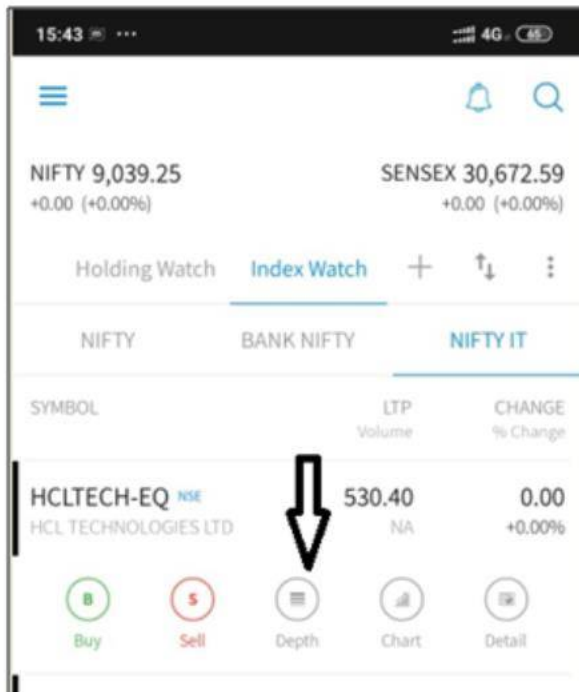

QUOTE & INFO:

The 'Quotes' feature enables the user to retrieve real-time quotes on securities. It displays information such as Last Traded Price, Open, High, Low, Close, Volume Traded, 52Week High and Low, Average Trading Price, etc.

The 'INFO' feature enables the user to retrieve detailed information such as Symbol, Series, Exchange, Tick Size, Listing Date, No Delivery/Book Closure/Record date, Upper & Lower Circuit Limit, Issued Capital, and so on for a security.

HCLTECH-EQ NSE BSE			
HCL TECHNOLOGIES LTD		530.40 +0.00 (+0.00%)	
No Data			
Open	533.65	Volume	0
High	535.00	52 Wk Hi	1,170.00
Low	523.00	52 Wk Lo	375.25
Close	530.40	ATP	
LTP	530.40	LTQ	1
LTT	NA	LUT	0

HCLTECH-EQ NSE BSE	
HCL TECHNOLOGIES LTD	
Contract Name HCLTECH-EQ	
Board Lot Qty 1	Tick Size 5
Market Type NA	Exchange Name NSE
Series EQ	Expiry Date NA
Instrument Type	Exchange Segment nse_cm
Upp Ckt Limit 583.40	Low Ckt Limit 477.40
Value NA	Issued Capital 271.36651 (Crs)

(IV) TRADES :

ORDERS & ORDER ENTRY WINDOW:

When the user clicks on any Scrip or contracts on Market Watch in the Home Page, the following window appears. To place an order, the user must click on the 'Buy/ Sell' option.

The user will be able to see symbol and exchange loaded by default and user need to select Product type (CO/MIS/NRML/CNC), Retention(DAY/IOC/COL), order type (Limit/ Market / SL), user need to enter Qty (Lots) , Price, Trigger Price (In case of Stoploss order), Disclose Qty (Lots).

With click on AMO order option User can able to place After Market Order. User can submit order by 'REVIEW BUY/SELL ORDER' which will take to order summary window. Where user can review complete details of order before submitting to exchange.

'EDIT' button will take back to order entry window and 'CONFIRM BUY/SELL' will submit order to exchange, and order status will be viewed in order book window

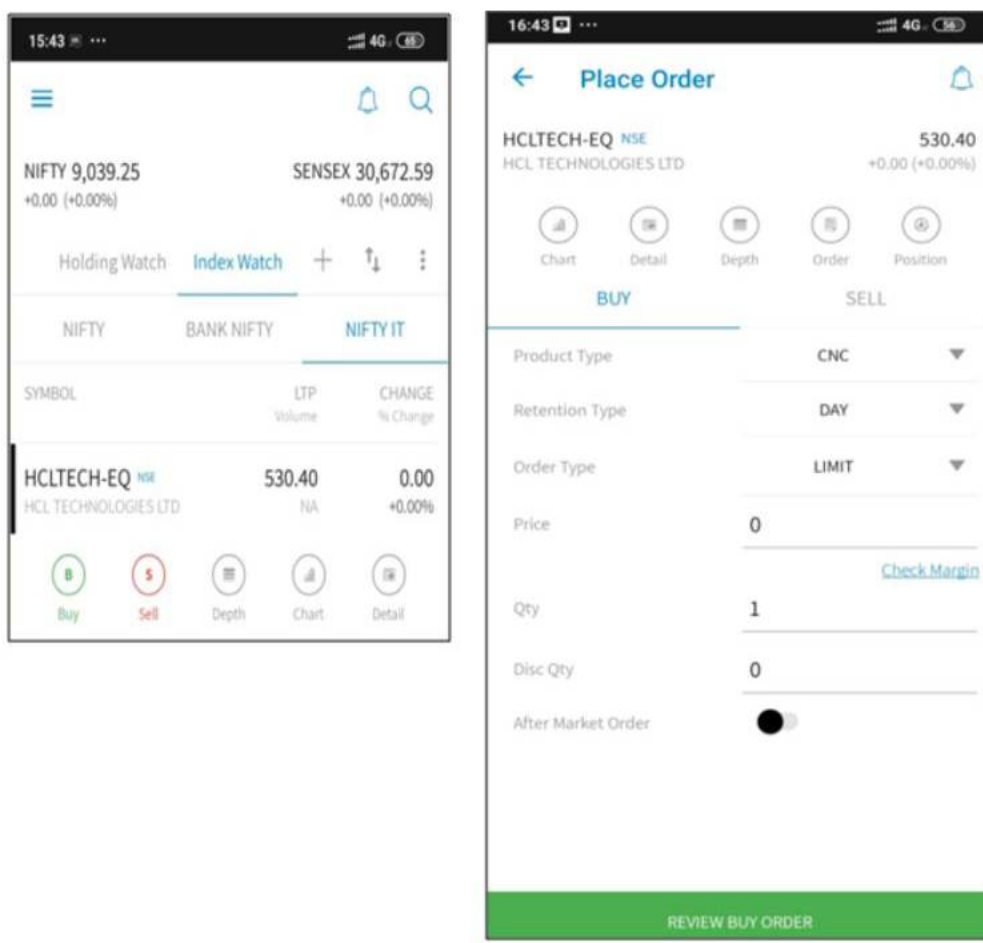

ORDER BOOK:

The user can view all the details of orders placed, by clicking on 'Order Book'. The user can view all orders (open/complete/cancel), open order, complete orders and cancel order as shown in below window. User has option to cancel and modify order in same screen.

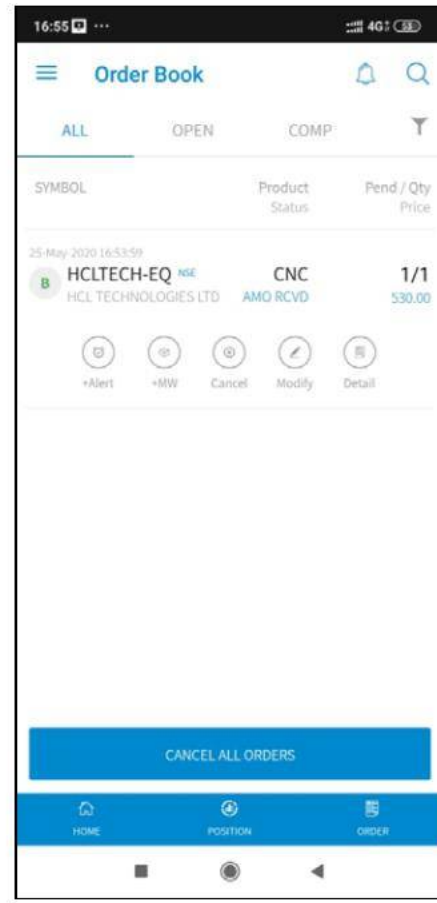

Order details : By selecting the Order, User can get final detail information of order in Status like "OPEN/CANC/REJC/COMP, etc" and many other fields like Product, Order Type, Trigger price, Avg Price, Qty Details, Scrip/Contract Name, Internal Order No., Exchange Order No., Time details, etc.

Order Cancellation : To cancel the order, the user must select the required open order that needs to be cancelled, from the order book and select 'cancel order'. A Confirmatio Message shall appear from where the user is required to confirm the order cancellation. When the user clicks on 'OK', the order will get cancelled, and this status can be checked in the Order Book.

Order Modification: To modify an order, the user must click the 'Edit' option.

TRADE BOOK:

The user can view the entire list of all traded orders and their details by clicking on 'Trade Book' in the 'Home' window. The user can see details like Symbol, Exchange, Product, Qty and price.

The user can select a particular Trade for which he requires the details and get complete information of Trade like Symbol, Exchange, Current price, Trade Qty, Price, Product, Order Type, Transaction Type, Internal Order No., Exchange Order No., Trade ID, Time details, etc.

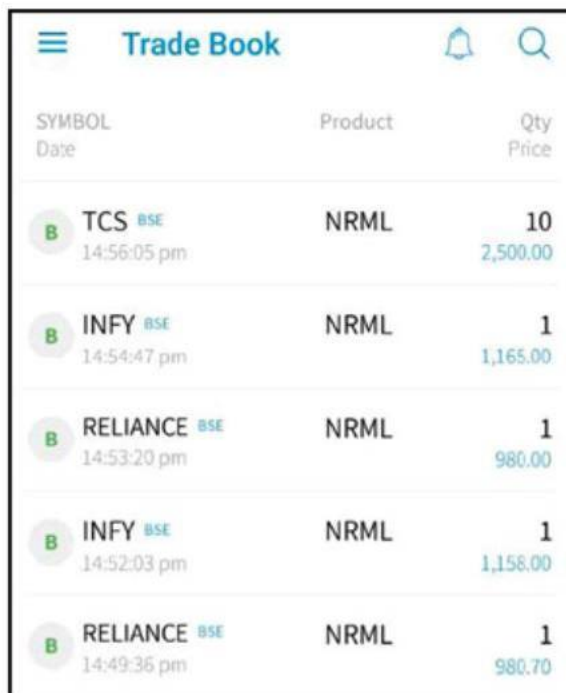

SYMBOL Date	Product	Qty Price
B TCS <small>BSE</small> 14:56:05 pm	NRML	10 2,500.00
B INFY <small>BSE</small> 14:54:47 pm	NRML	1 1,165.00
B RELIANCE <small>BSE</small> 14:53:20 pm	NRML	1 980.00
B INFY <small>BSE</small> 14:52:03 pm	NRML	1 1,158.00
B RELIANCE <small>BSE</small> 14:49:36 pm	NRML	1 980.70

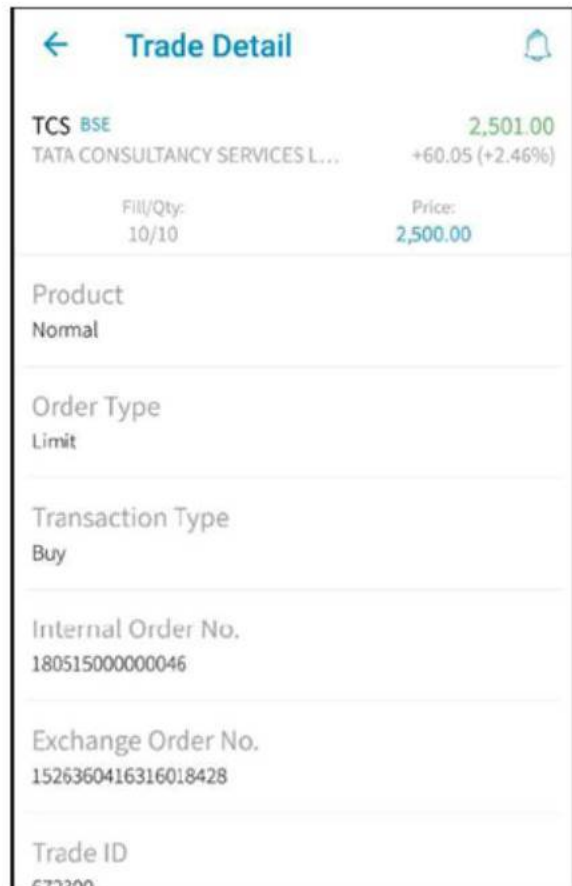

TCS <small>BSE</small>	2,501.00
TATA CONSULTANCY SERVICES L...	+60.05 (+2.46%)
Fill/Qty: 10/10	Price: 2,500.00
Product Normal	
Order Type Limit	
Transaction Type Buy	
Internal Order No. 180515000000046	
Exchange Order No. 1526360416316018428	
Trade ID 672200	

Product Conversion : User can also convert his position by selecting ' Position Conversion' option in Trade book, when user select this option, user can change the product type "NRML/CNC" and then click on 'Submit.

POSITIONS:

The user can view the entire list of all traded orders and their details by clicking on 'Trade Book' in the 'Home' window. The user can view (TODAY) day-wise as well as (OVERALL) net-wise positions, by selecting the appropriate option.

TODAY		OVERALL	
UNREALISED PNL	MTM	REALISED PNL	
-50.20	-50.20	0.00	
SYMBOL	Product	Buy@Price	
LTP	Net Qty	Sell@Price	
MTM		BPL	
ACC <small>BSE</small>	NRML	0 @ 0.00	
1,365.00	-10	10 @ 1,360.00	
-50.00		0.00	
NIFTY18JUNFUT <small>NFO</small>	NRML	0 @ 0.00	
10,312.00	-75	75 @ 10,312.00	
0.00		0.00	
TCS-EQ <small>NSE</small>	NRML	0 @ 0.00	
3,200.20	-1	1 @ 3,200.00	
-0.20		0.00	

User can get summary data like Unrealised PNL, MTM and Realised PNL, apart from it we can get detail information like Symbol, LTP, MTM, Product, Net Qty, Buy Price, Sell Price and Booked PNL. To view positions details, the user must select the required position for which he wants position details and select 'details'. The 'Position Detail' screen displays Symbol, Exchange, CMP, Change Percentage, Net Qty and Net Value as summary. And further details like Product, Qty, MTM, Break Even Point, Average Price and Carry Forward details like Qty, Amount and Average Price.

Further to it, screen also has option to Partial Position Conversion, Square off Positions, and Add to Watchlist.

User can also convert his position by selecting 'Position Conversion' option in Trade book, when user select this option, the following window will appear, where user can change the product type "NRML/CNC" and then click on 'Submit

Square off : Option provided to the user to liquidate his existing position. when user select 'Square Off' option it takes to new window with pre populated data like Symbol, Exchange, Product and Qty. User can give more input details like Order Retention, Order Type, Qty, Disclose Qty and Protection Percentage.

(V) HOLDING:

The user can view their Current Holding details by clicking on 'Holding' Option in Trade in the 'Home' window. The details shall include Symbol, Available Quantity, Last Traded Price and Valuation amount.

The image displays two screenshots from the BEST trading application. The left screenshot shows the main navigation menu with 'HOLDINGS' highlighted by a black arrow. The right screenshot shows the 'Holdings' screen with a table of current holdings.

SYMBOL	NSE LTP	NSE Value
ACC	0.00	0.00
100 0	1,365.00	1,36,500.00
MRF	0.00	0.00
100 0	0.00	0.00
RELIANCE	0.00	0.00
100 0	894.00	89,400.00
SBIN	0.00	0.00
100 0	245.00	24,500.00

(VI) MARKET OPTION IN HOME SCREEN:

The Market menu allows the user get customize market information like TOP Gainers Losers, Different Indices value and information, Exchange message and Market Status.

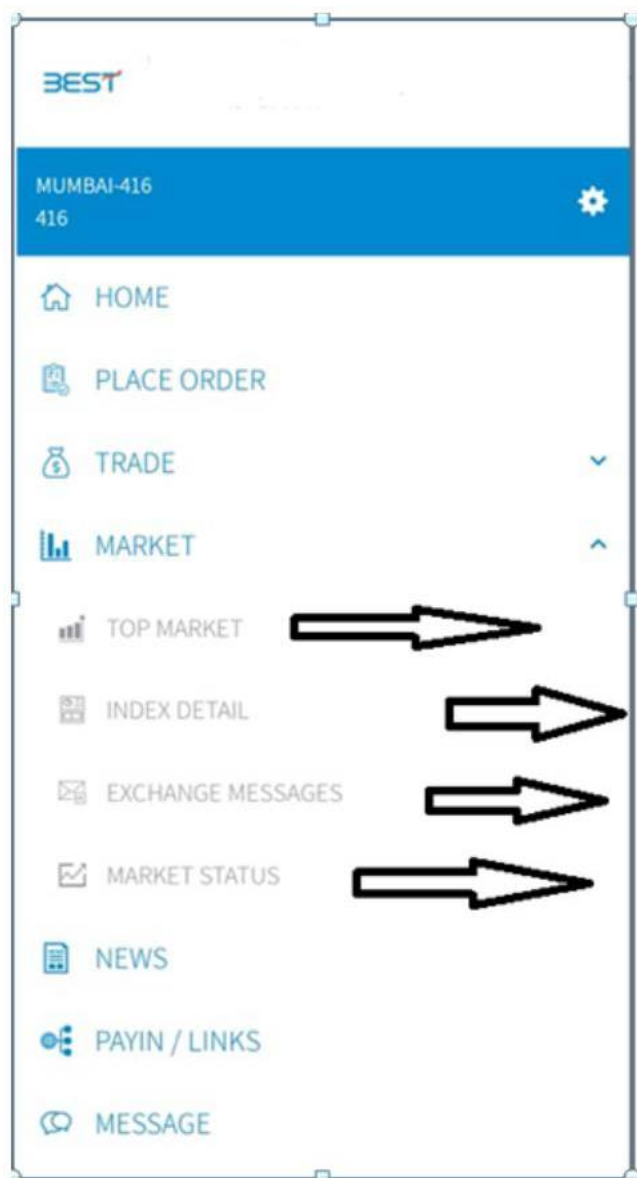

Top Market : This window shows the Top 10 Gainers/ Losers in the exchange segment based on the following category. Traded Value, Traded Volume, Open Interest Volume, % Change, Previous Close, Open Interest Value.

Index View : The user can get updated indices value for all indices in different exchange. The user can view all indices in grid one below other with Symbol, LTP and Change.

Exchange Message : User can able to view exchange broadcast message like open interest, DPR Circuit changes, Banned contract, etc. in exchange message window

Market Status : User can view the current market status by clicking on this option. This shows the status as pre open, open or close for current session going in exchange.

(VII) NEWS :

User can get latest news of market from this window. User can also get details news by tapping on any particular news

